ANZSOG Organisational Chart

January 2012

the Australia and New Zealand
School of Government

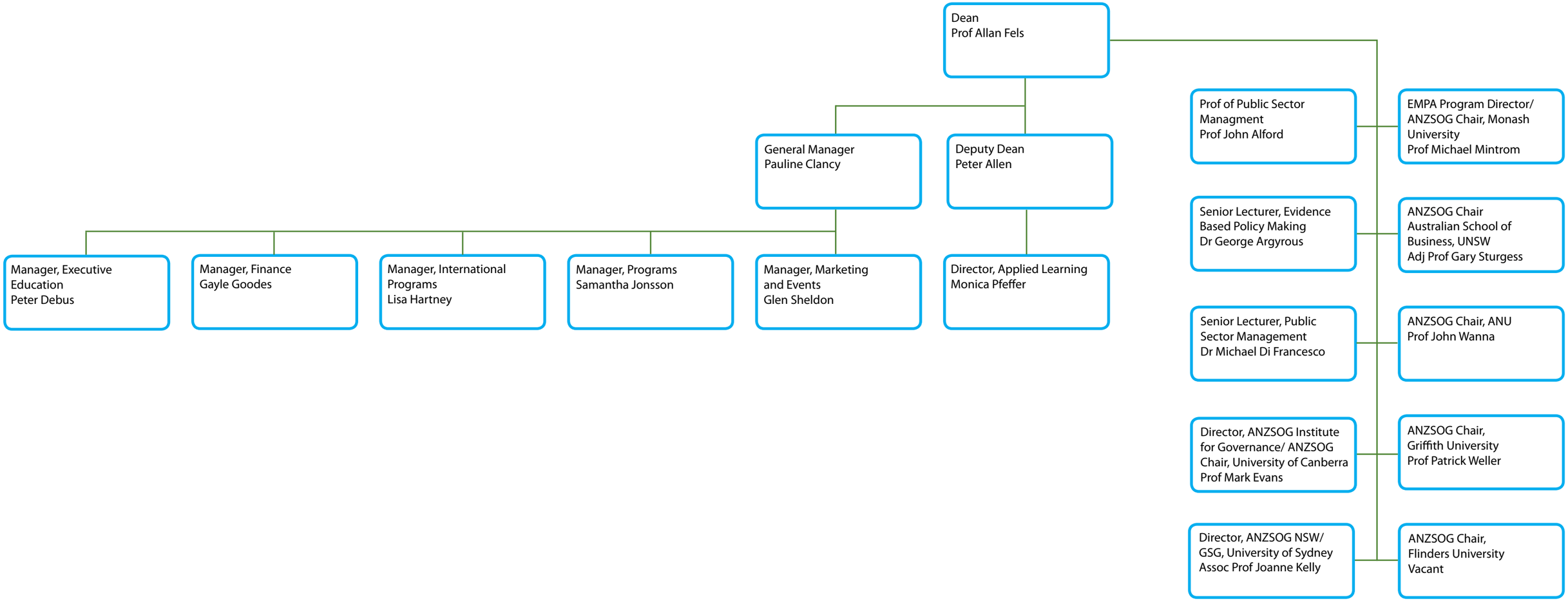

PO Box 230 Carlton South Vic 3053 Australia T: +61 3 8344 1990 E: anzsog@anzsog.edu.au